

Algonquins of Ontario

2020/2021 - HARVEST UPDATE



Algonquins of Greater Golden Lake First Nation

June 26, 2020

MOOSE HARVEST

The Algonquins of Ontario (AOO) as represented by the Algonquin Negotiation Representatives (ANRs) continue to work closely with the Ministry of Natural Resources and Forestry (MNR) to implement this year's harvest plan. In keeping with last year, the 2020/2021 Moose Harvest will involve a draw system for both inside and outside Algonquin Park and the harvesting requirements will remain the same. Recent data provided by MNR to the AOO indicates that moose populations in many of the Wild Management Units (WMUs) are in a trend of declining populations.

For the 2020-2021 harvest season, the AOO have again decided that the harvest area within Algonquin Park is to be expanded to include all of the entire portion of Algonquin Park that lies within WMU 51 and north of the Hwy 60 Corridor Development Zone and within the Algonquin of Ontario Settlement Area

This expansion of the Algonquin Park – WMU 51 harvest area was introduced to Algonquin Harvesters in October 2019 just prior to the commencement of the 2019 – 2020 AOO Harvest Season. Going forward, this direction will be implemented on an annual basis and will be reviewed in preparation for each AOO Harvest Season. More details on this decision is provided in a separate outreach to community members titled “Changes to the Harvest Area in WMU 51 of Algonquin Park for the 2020 – 2021 AOO Harvest Season”.

Moose Harvest Dates inside Algonquin Park (Rifle)

2020 – 2021 Season:

Cow Moose: October 13, 2020 – December 21, 2020
Bull Moose: October 13, 2020 – January 15, 2021
Calf Moose: October 13, 2020 – January 15, 2021 (or earlier if the target has been achieved)
Deer: October 13, 2020 – January 15, 2021

Moose Harvest Dates outside Algonquin Park (Rifle)

2020 – 2021 Season:

Cow Moose: October 13, 2020 – December 21, 2020
Bull Moose: October 13, 2020 – January 15, 2021
Calf Moose: October 13, 2020 – January 15, 2021

Note: WMU 41 begins on Sunday, October 11, 2020 for Cow, Bull and Calf Moose

Moose Harvest Dates outside Algonquin Park (Bow Harvest)

The Bow Harvest occurs WMUs outside of Algonquin Park. Two names are required for an adult bow tag. There are no specific bow tags for calf moose. The same calf tags are used for both rifle and bow harvests of calf. There must be one name to a calf tag being used to harvest a calf by bow.

2020 – 2021 Bow Season:

Bull Moose: September 15, 2020 – January 15, 2021

Calf Moose: September 15, 2020 – January 15, 2021 (or earlier if the target has been achieved)

Cow Moose: September 15, 2020 – December 21, 2020

DEER HARVEST

As deer are harvested throughout the Wild Management Units (WMUs) in the AOO Settlement Area during the AOO deer harvest seasons inside and outside of Algonquin Park, we request that you report all deer harvests by the WMU they are harvested in. Doing so will allow the Algonquins of Ontario to have a better handle on how our deer harvests continue to ensure sustainability of deer populations. Remember, we need to look out for future generations.

Deer Harvest Dates outside Algonquin Park (Rifle)

Deer: October 13, 2020 – January 15, 2021

Deer Harvest Dates outside Algonquin Park (Rifle)

Deer: September 1, 2020 – January 15, 2021 (except for special permit)

WMU 41: September 1, 2020 to December 15, 2020

Note: Season has been reduced for deer harvest in WMU 41

Note: *The boundary for WMU 41 starts at the westernmost point of Trout Lake using Trout Lake North which becomes Hwy 63. The Boundary is then Hwy 63 (harvest southeast) through to the Quebec border bridge over the Ottawa River.*

ELK HARVEST

The Algonquins of Ontario (AOO) are entering our seventh year of the Adult Elk Harvest and the seasons runs from September 1, 2020 to December 21, 2020. In 2019-2020, the AOO harvested 7 Elk, specifically 4 cows and 3 bulls.

Based on the results from the 2017 aerial elk survey the population is stable however it is estimated to be below the current population objective. The calf and mature bull proportion of the population has been noted as a cause for concern. The AOO allocations of elk tags recognize the need optimize proportions of bulls, cows and calves in the elk population. Rifle Allocations for elk for the 2020 season is 50 total elk tags (9 bull tags and 41 cow tags).

There is no Elk Calf Harvest and there are no Bow Tags for Elk. Like last year, individuals in all communities are eligible to apply for both Elk Tags and Moose Tags. Individuals will also be allowed to hold both an Elk Tag and a Moose Tag. However, individual communities may choose to opt out of this approach and allocate tags differently.

Harvesters are to report their elk harvests by WMU and Elk Harvest Area.

ELK TO AVOID HARVESTING:

Mature Bull Elk:

The AOO are encouraging harvesters to avoid harvesting mature bull elk. As noted above, the ratio of mature bull elk to cow elk is a cause for concern. In order to protect the population and move towards maximum productivity, the mature bull elk require some assistance. It is recommended that Algonquin harvesters avoid harvesting bull elk with an antler class greater than 3x3. A 3x3 bull elk is described as having 3 points (tines) on both antlers (see image below). A bull elk with at least one side with 4 or more points should be avoided.



The image above depicts the antlers of a 3x3 bull elk.

Harvesters are to report the bull elk antler class. The antler class is determined by the number of points per side (e.g. 2x2, 3x3, 4x5 etc.).

Collared Elk

Algonquin Harvesters should avoid harvesting elk that have been collared. Very few collared elk remain in the population. These collared animals are an important component of ongoing elk research and monitoring programs. No replacement tags will be issued in these circumstances.

If you harvest an animal wearing an ear-tag or collar, this animal was chemically immobilized many years ago past using veterinary drugs. Due to the time span that has elapsed since elk were chemically immobilized and collared, it is highly unlikely that the animal is unsafe for consumption. Health Canada has established recommended guidelines for consumption.

Please contact the AOO Consultation Office at algonquins@tanakiwin.com or your local Algonquin Negotiation Representative to report your harvest. The AOO will follow up with MNRF to obtain information on the length of time when the animal was chemically immobilized and advise the harvester accordingly.

Elk Harvest Dates outside Algonquin Park (Adult Elk Only, Rifle Only)

Elk: September 1, 2020 – December 21, 2020 (Cow or Bull)

Reporting and Enforcement:

An Algonquin who harvests a bull, cow, or calf moose in Algonquin Park shall report the harvest to an Algonquin Harvest Monitor within 24 hours and must provide the tag number.

Outside of Algonquin Park, any Algonquin who harvests a bull, cow, or calf moose, or elk, must report the harvest by WMU (and Harvest Area for elk) and provide the tag number within 24 hours of the harvest to their respective ANR or community staff person.

Reporting is essential in continuing to manage for the sustainability of the AOO Season. Please respect MNRF enforcement officers and any other authorities encountered while harvesting.

Application Instructions for Moose and Elk Harvest

1. Individuals in all communities are eligible to apply for both Elk Tags and Moose Tags. Individual communities may choose to opt out of this approach and allocate tags differently
2. WMU Option 1 is the applicant's first choice for an area to harvest Moose. WMU Option 2 is the applicant's second choice for an area to harvest Moose
3. WMU Option 2 will only be used if no one applies for a certain WMU as their first choice. In past years, several of the WMU Option 1's were filled, so it is important to include a second option. See the attached Algonquin of Ontario Settlement Area Harvest Map for Moose Harvest WMU selections
4. For Moose Bull and Cow Rifle tags, a minimum of six names are required on the tag
5. For Moose Calf tags one name is required on each Calf Tag. The number of Calf Tags available will be limited
6. For the Moose Bow Harvest outside of Algonquin Park two names are required two names to a Bow Tag. Two names are required for an adult bow tag
7. There are no specific bow tags for calf moose. The same calf tags are used for both rifle and bow harvests of calf. There must be one name to a calf tag being used to harvest a calf by bow
8. For Elk Bull and Cow Rifle Tags there must be six names on a tag. There are no WMU selections in applying for an elk tag. See the attached Algonquin of Ontario Settlement Area Harvest Map for Elk Harvest WMUs
9. All applicants must be 16 years of age or older to apply for any draw. Those who are successful this year will not be able to apply in next year's Adult Moose Tag draw
10. If you received an Adult Moose Tag last year, you are not eligible for this year's draws. Please check that no one on your application was successful with last year's draw for an Adult Moose if you do not want to be excluded from this year's draws
11. Only one Adult Moose Tag per household
12. Tags will be drawn by alternating Bull, then Cow for both inside and outside Algonquin Park
13. Anyone not receiving an Adult Moose Tag will be eligible for Moose Calf Tag. Calf Tags will only be provided upon request from your ANR
14. Anyone over the age of 16 years of age can apply specifically for a Calf Tag if their name is not attached to an Adult Moose Tag already
15. Only those who apply and return this application by the due date will be allowed to participate in this year's community Adult Tag Draw
16. The Moose Harvest and Elk Harvest Draw will take place on: **August 16th at 1pm** (*read cover letter*)
17. Applications should be mailed, dropped off or e-mailed to:
Connie Mielke / Algonquins of Greater Golden Lake First Nation
1692 Black Bay Road, Petawawa, ON K8H 2W8
Email: cpmielke@bell.net or paulthewall@nrtco.net

APPLICATIONS MUST BE RECEIVED NO LATER THAN 5:00 P.M. on July 31st, 2020

Adult Moose Rifle Draw Application 2020 – 2021

(Please see page 4 for instructions)

(Rifle) Minimum 6 Applicants per Adult Rifle Tag

1) Name _____

Date of Birth _____

Address _____

Postal Code _____ Phone # _____

Community _____ ID # _____

Email _____

2) Name _____

Date of Birth _____

Address _____

Postal Code _____ Phone # _____

Community _____ ID # _____

Email _____

3) Name _____

Date of Birth _____

Address _____

Postal Code _____ Phone # _____

Community _____ ID # _____

Email _____

Please check only one
WMU per Option

WMU Option 1:

- 48
- 51 (Algonquin Park)
- 55A
- 55B
- 57
- 58
- 59
- 61
- 62
- 63 (A&B)
- 65

WMU Option 2:

- 48
- 51 (Algonquin Park)
- 55A
- 55B
- 57
- 58
- 59
- 61
- 62
- 63 (A&B)
- 65

4) Name _____

Date of Birth _____

Address _____

Postal Code _____ Phone # _____

Community _____ ID # _____

Email _____

5) Name _____

Date of Birth _____

Address _____

Postal Code _____ Phone # _____

Community _____ ID # _____

Email _____

6) Name _____

Date of Birth _____

Address _____

Postal Code _____ Phone # _____

Community _____ ID # _____

Email _____

**If you require calf tags, you MUST fill out the separate calf application.
If you mark it on this application, IT WILL NOT BE ENTERED**

Note: Only portions of WMU's as reflected on the WMU Map (Page 4)

Calf Moose Application 2020-2021

(Please see page 4 for instructions)

1 Applicant per Calf Tag

1) Name _____
Date of Birth _____
Address _____
Postal Code _____ Phone # _____
Community _____ ID # _____
Email _____

2) Name _____
Date of Birth _____
Address _____
Postal Code _____ Phone # _____
Community _____ ID # _____
Email _____

3) Name _____
Date of Birth _____
Address _____
Postal Code _____ Phone # _____
Community _____ ID # _____
Email _____

Only 3 calf tags will be issued per unsuccessful adult draw. Please do not enter all six applicants on two different calf applications.

Adult Moose Bow Draw Application 2020 – 2021

(Please see page 4 for instructions)

(Bow) Minimum 2 Applicants per Adult Tag

1) Name _____
Date of Birth _____
Address _____
Postal Code _____ Phone # _____
Community _____ ID # _____
Email _____

2) Name _____
Date of Birth _____
Address _____
Postal Code _____ Phone # _____
Community _____ ID # _____
Email _____

If you require calf tags, you must fill out the separate calf application.
If you mark it on this application, it will not be entered.

Note: Only portions of WMU's as reflected on the WMU map (Page 4)

Please check only one
WMU per Option

WMU Option 1:

- 41
- 48
- 55A
- 55B
- 57
- 58
- 59
- 61
- 62
- 63 (A&B)
- 64 (A&B)
- 65

WMU Option 2:

- 41
- 48
- 55A
- 55B
- 57
- 58
- 59
- 61
- 62
- 63 (A&B)
- 64 (A&B)
- 65

Elk Draw Application Fall 2020

(Please see page 4 for instructions)

(Rifle) Minimum 6 Applicants per Elk Tag

For Elk Harvest there are no WMU selections (see the attached map for Elk Harvest Areas)

1) Name _____

Date of Birth _____

Address _____

Postal Code _____ Phone # _____

Community _____ ID # _____

Email _____

2) Name _____

Date of Birth _____

Address _____

Postal Code _____ Phone # _____

Community _____ ID # _____

Email _____

3) Name _____

Date of Birth _____

Address _____

Postal Code _____ Phone # _____

Community _____ ID # _____

Email _____

4) Name _____

Date of Birth _____

Address _____

Postal Code _____ Phone # _____

Community _____ ID # _____

Email _____

5) Name _____

Date of Birth _____

Address _____

Postal Code _____ Phone # _____

Community _____ ID # _____

Email _____

6) Name _____

Date of Birth _____

Address _____









Postal Code _____ Phone # _____

Community _____ ID # _____

Email _____

Algonquins of Ontario Settlement Area Harvest Map

Legend

-  Algonquins of Ontario Settlement Area Boundary
-  Algonquin Park Harvest Area 2020-2021
-  Harvest Area for Elk
-  Wildlife Management Unit (WMU)
-  Townships
-  Highway/Expressway
-  City/Town/Places
-  Harvest Monitor Location

This map is a graphic representation and for informational purposes only. The map data has been compiled from various sources and the accuracy is not guaranteed. Do not rely on this map as a precise indicator of routes, locations of features or as a guide for navigation. This map may contain cartographic errors or omissions. [June, 2020]

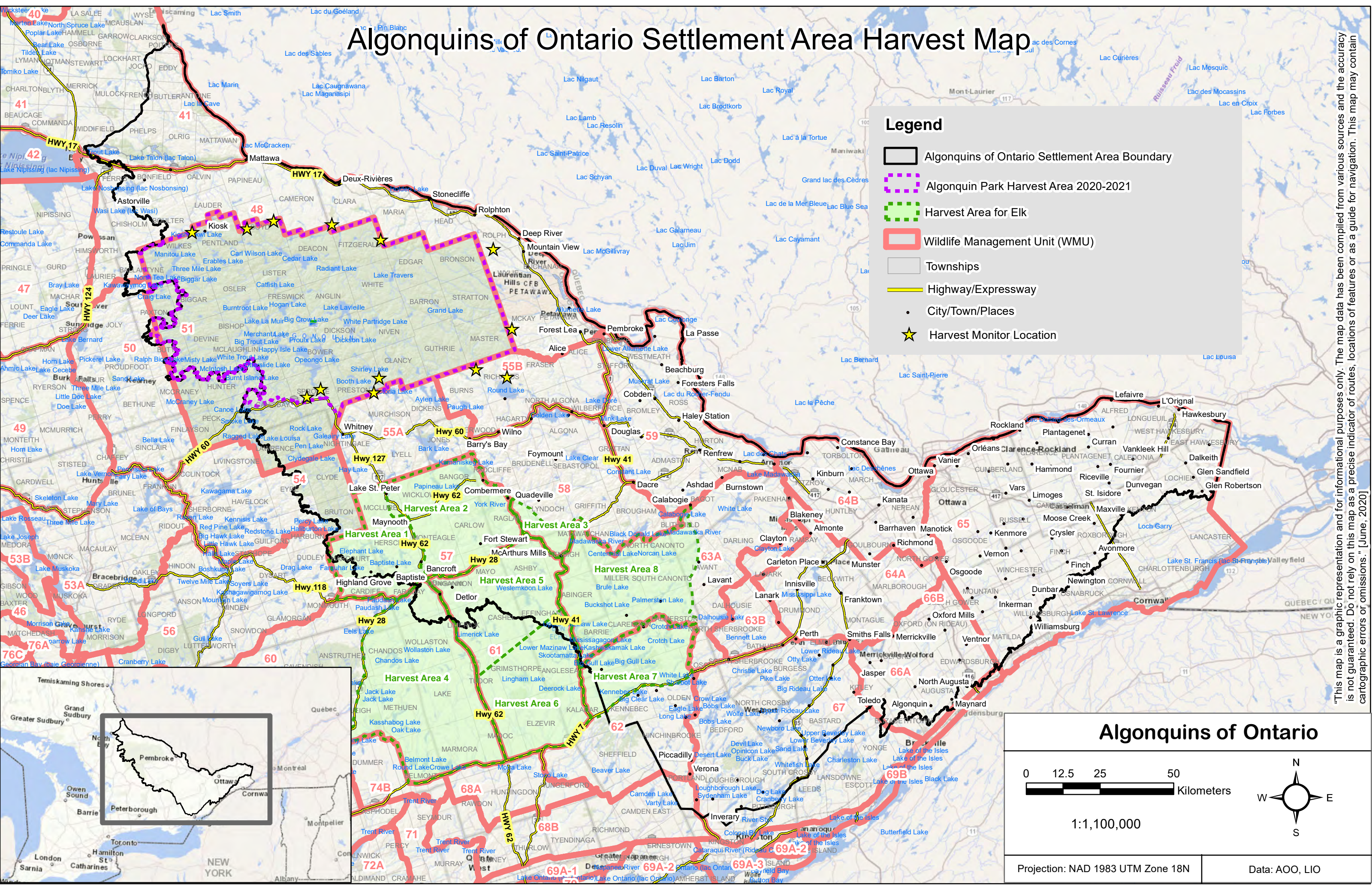

Algonquins of Ontario



0 12.5 25 50 Kilometers

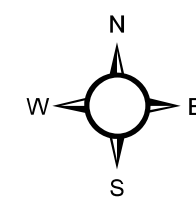

1:1,100,000

Projection: NAD 1983 UTM Zone 18N	Data: AOO, LIO
-----------------------------------	----------------

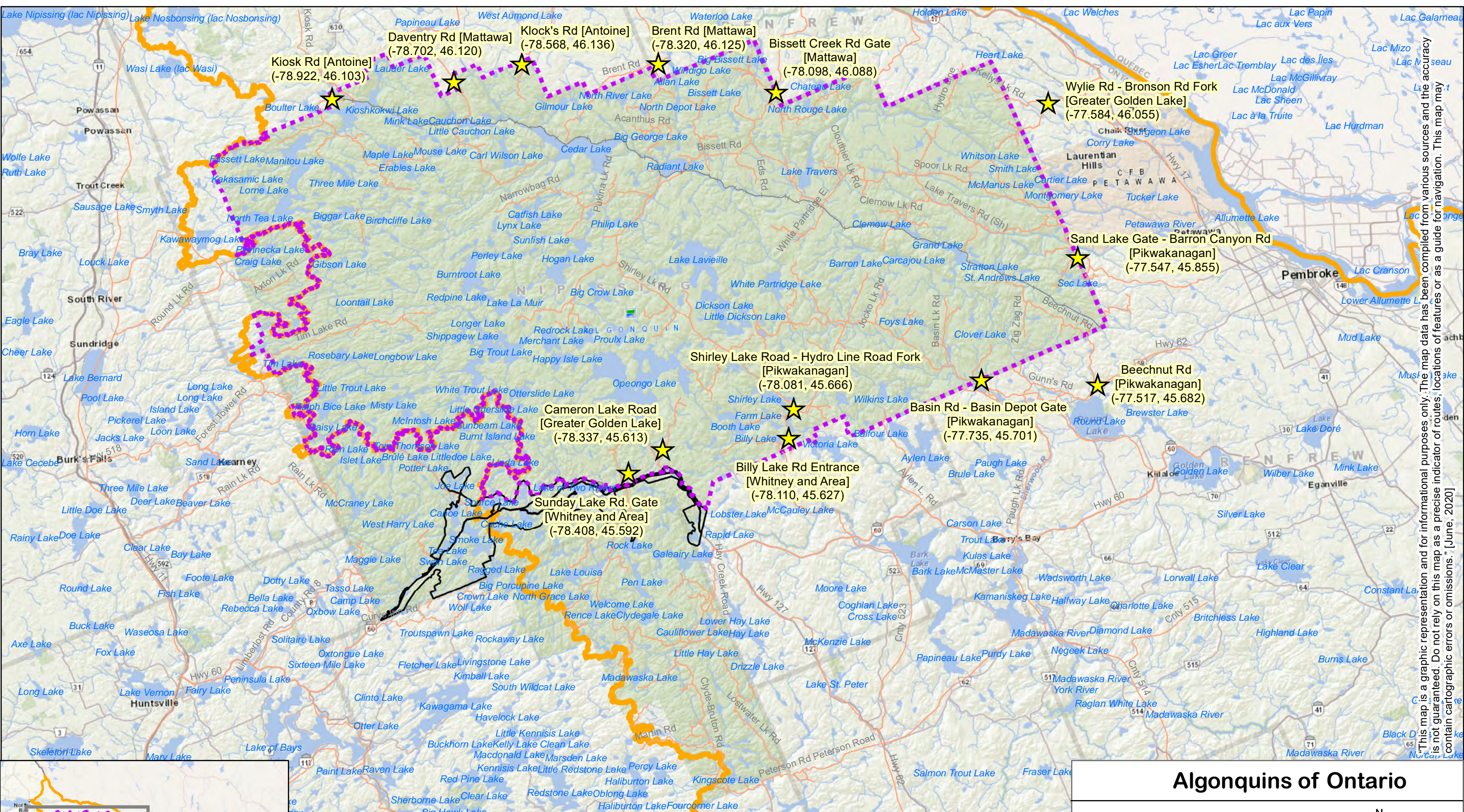

Harvest Monitor Locations for AOO Harvest Season 2020-2021

- Algonquins of Ontario Settlement Area Boundary
- Road
- Algonquin Park Harvest Area for 2020-2021
- ★ Harvest Monitor Location
- Hwy 60 Corridor Development Zone

Algonquins of Ontario

1:500,000

Projection: NAD 1983 UTM Zone 17N	Data: AOO, LIO
-----------------------------------	----------------

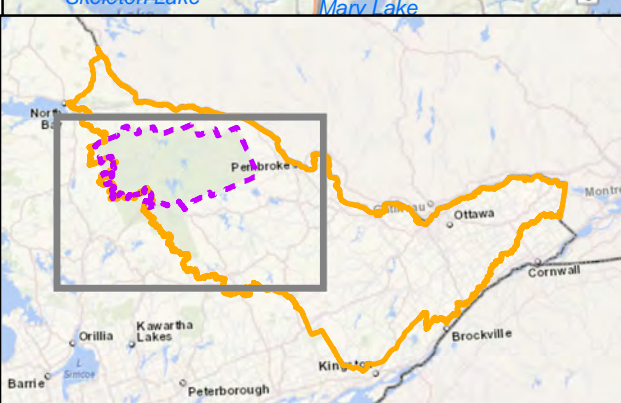

This map is a graphic representation and for informational purposes only. The map data has been compiled from various sources and the accuracy is not guaranteed. Do not rely on this map as a precise indicator of routes, locations of features or as a guide for navigation. This map may contain cartographic errors or omissions. [June, 2020]